VOLONTA'

Sax Baritono

Marcia
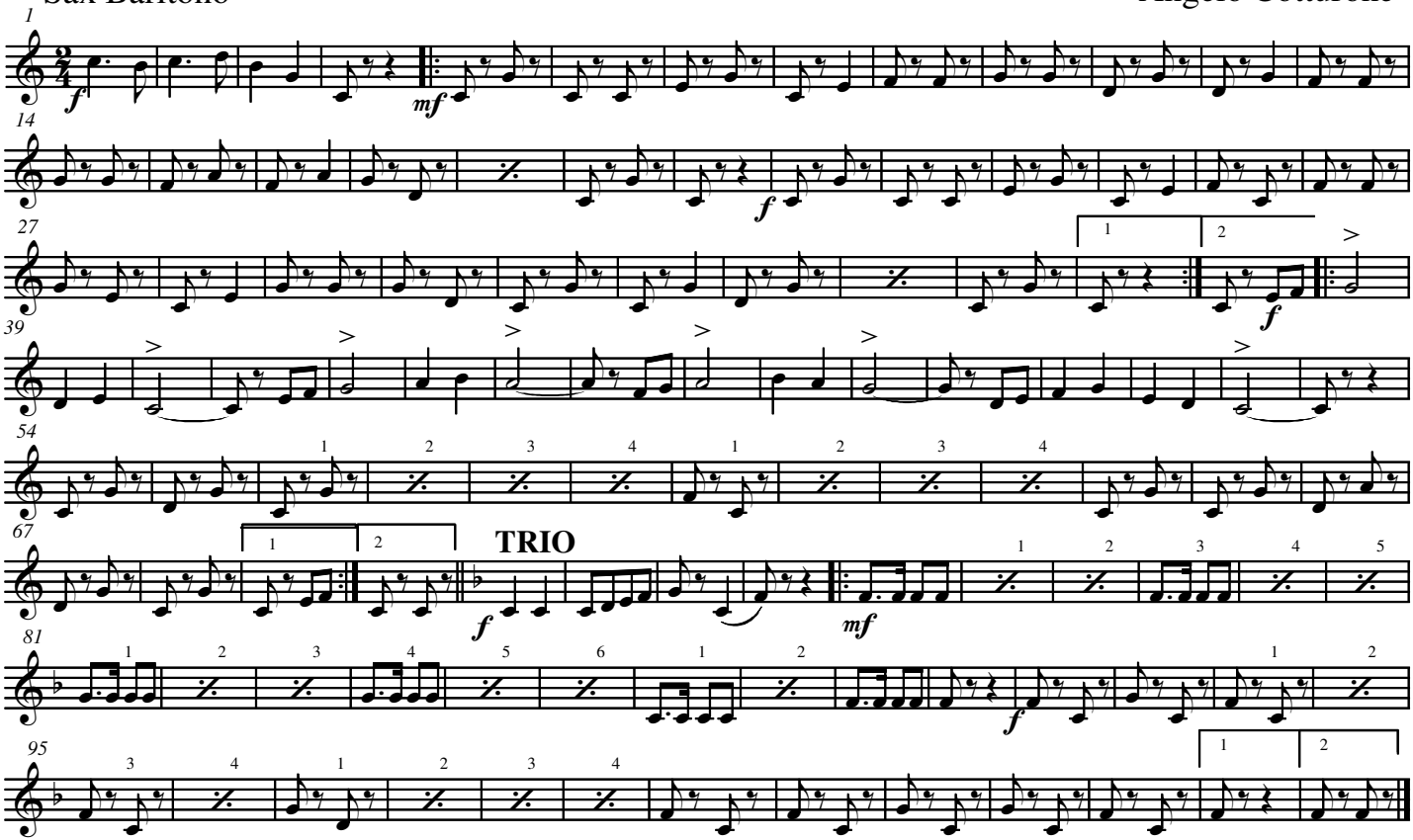
Angelo Cotturone